NHLCA FEATURE DRILL

2022-23 NHL Season #1

SHARKS CHIP

Category: Shooting

Team: San Jose Sharks

Description: Pucks in 4 corners. Both sides go at the same time.

Part 1

- D1 picks up a spotted puck at the top of the circle and passes to F1 at the far blue.
- Coach gives pressure to F1 who chips to F2 who has worked across ice.
- F1/F2 tandem entry and shot.
- D1 follows to blue line for shot.

Part 2

1. D1 passes to F2 working across middle, who chips to F1 posted at blue line.

Shot Progression:

F: 1. Shot off wall 2. Cut to middle money line shot

D: 1. Low-high pound 2. Climb and slide

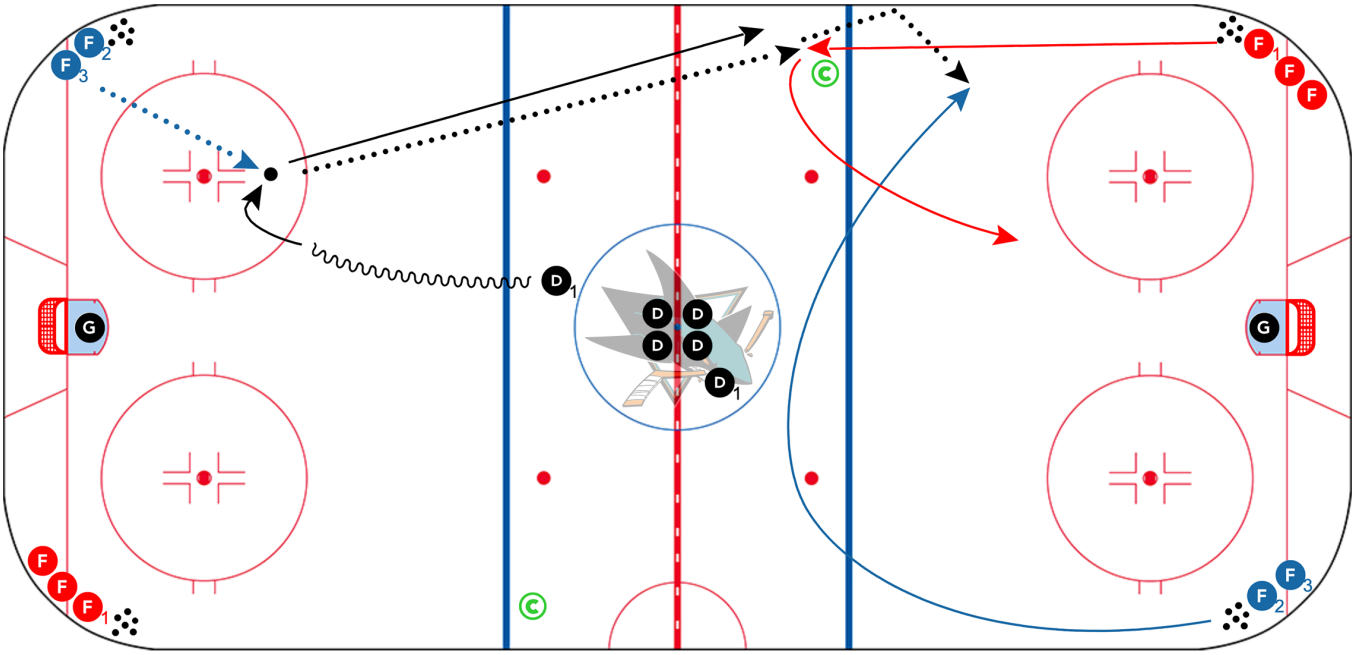

© 2022 NHL Coaches' Association, Inc. The material may not be reproduced or distributed, in whole or in part, without the prior written permission of the NHLCA. Any other reproduction or distribution, in whatever form and by whatever media, is expressly prohibited without the prior written consent of the NHLCA. NHL and the NHL Shield are registered trademarks of the National Hockey League. All NHL logos and marks and NHL team logos and marks depicted herein are the property of the NHL and the respective teams and may not be reproduced without the prior written consent of NHL Enterprise, L.P. © NHL 2022. All Rights Reserved. Used with permission.